Digitized by the Internet Archive
in 2011 with funding from
E-Yearbook.com

http://www.archive.org/details/jaycee1954lasa

GEN

ALLEN COUNTY PUBLIC LIBRARY
3 1833 01860 8841

GC
977.302
L33LPO,
1954

Jaycee

1954

Vol. 4

LaSalle-Peru-Oglesby

Junior College

LaSalle, Illinois

PAULINE CELANO

Joe Apache

invites you

to the campus

of

L.P.O.

via the

Jaycee

Table of Contents.

Apache Reservation ~ page 2

Medicine Men ~ page 8

Ceremonial Dance ~ page 20

Big Chiefs ~ page 37

Braves ~ page 52

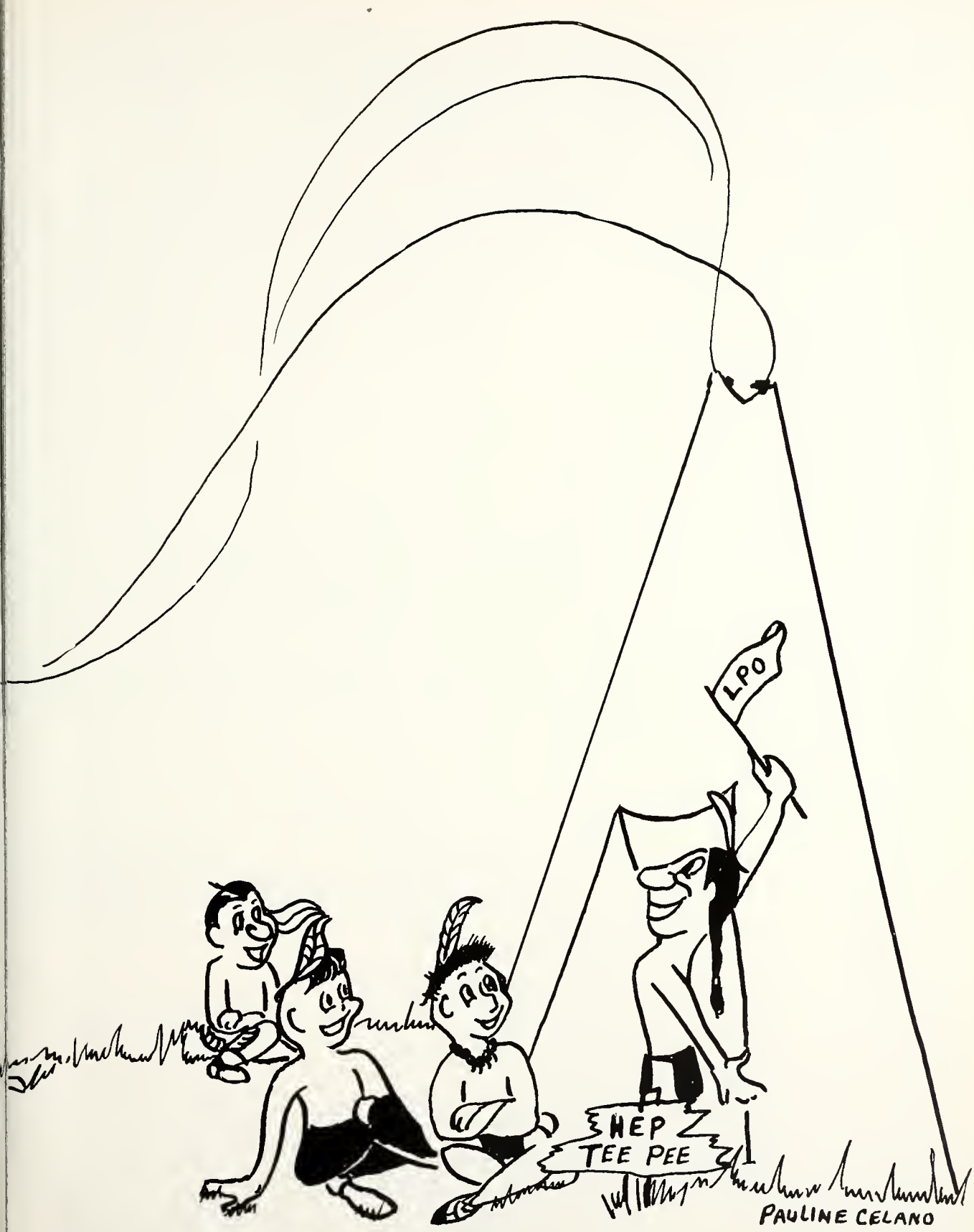
LPO
HEP
TEE PEE
PAULINE CELANO

Matthiessen Memorial Auditorium

The sovereignty of man lieth hid in knowledge.

Francis Bacon

Not living, but living well is the thing of supreme importance.

Socrates

Main Entrance

STANDING: Francis Duncan, Herbert Hoscheit, Paul Grove, Attorney George Herbolsheimer, Superintendent Francis H. Dolan. SEATED: President Harry J. Debo, Dr. John L. Rock, Hobart Peters, D. J. Cahill.

The Board of Education is an executive branch of the Junior College. Members are elected by voters of school district 120 for a term of three years. These men oversee school affairs and act on recommendations presented by the superintendent.

This year President Harry J. Debo retires after eleven years of faithful service on the Board of Education, during which time many improvements have been made in the physical plant and the educational program of L-P-O.

Miss Dorothea Janz, secretary to the Board of Education, is present at every meeting. She handles the official correspondence of the school and performs the numerous other duties connected with her position.

As Dean of L-P-O Junior College, Mr. Wilmot's duties are many and varied—L-P-O students appreciate his friendly counsel and guidance.

He has served in his capacity for twenty-nine years and during this time has been associated with the hundreds of students who have attended L-P-O.

In charge of the testing program of the entire school, he supervises administering of tests and counsels students regarding results.

Dr. Francis H. Dolan is Superintendent of the La Salle-Peru Township High School and L-P-O Junior College.

The office staff includes Elsie Frank, Dolores M. Sorrentino, Frances Mattiazza and Lois R. Smith.

Miss Irene Page, Dean of L-P-O women, makes every minute count. Hers is a busy program, yet she always has time for a friendly chat or a bit of kindly-given counsel.

Mr. Howard Fellows, a veteran teacher of forty-one years at L-P and a charter member of the L-P-O faculty, has been Athletic Director of L-P for twenty-eight years. We hold great admiration for our "Foxy," as he is fondly called by his friends, the students of L-P-O.

Dr. Dolan counsels our new teachers who are, from left to right, Mr. Stringfellow, Mr. Edwards, and Mr. Valek.

Mr. Korn, Mr. Peters, Mr. Rabe, and Miss Gould gather in the teachers bay to discuss school problems and to socialize.

Orville S. Bauer
M. S.
Physics

Mrs. Ethel Schumann Bugbee
M. A.
English, Education

John W. Carson
M. B. A.
Accounting, Economics

Patricia Connolly
M. A.
Assistant Librarian, English

When new books arrive in the book room, Mr. John Graham sorts and stamps them and soon they are ready for use by L-P-O students.

Elizabeth Cummings
M. A.
Librarian, English

Bertha Danheim
M. S.
Botany, Zoology

Mr. Roy Johnson seems to be in the midst of one of his funny stories; with him are Mrs. Johnson and Mr. Fellows. Seated around the table: Miss Gaynor, Miss Heiser, and Miss Muller.

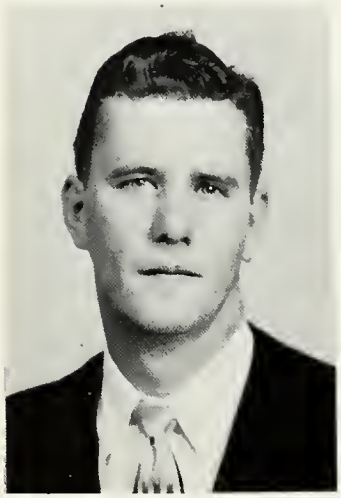

Edward Edwards
M. A.
Art

Tirza Ennor
M. A.
Mathematics

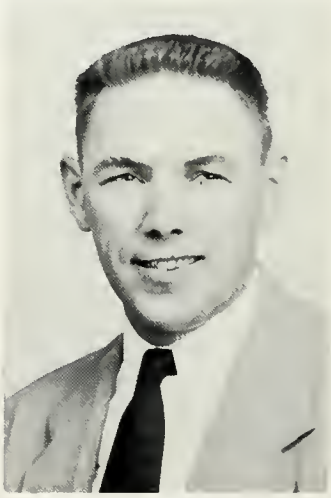

Willis Farnham
M. S.
Assistant Football Coach

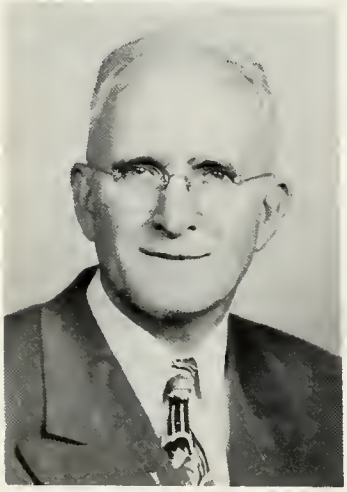

Howard Fellows
M. A.
Athletic Director

Daryl L. Fetters
M. A.
Instrumental Music

John W. Graham
M. A.
Sociology, English

Mary Louise Heller
A. M.
English

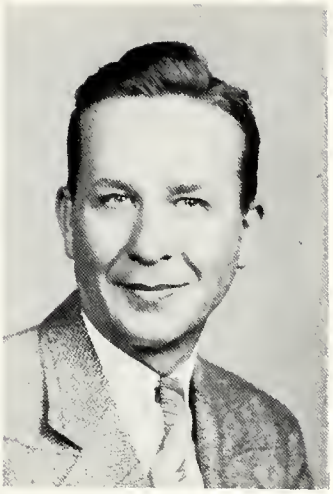

Leslie Hoenscheid
M. A.
Health Education, Hygiene

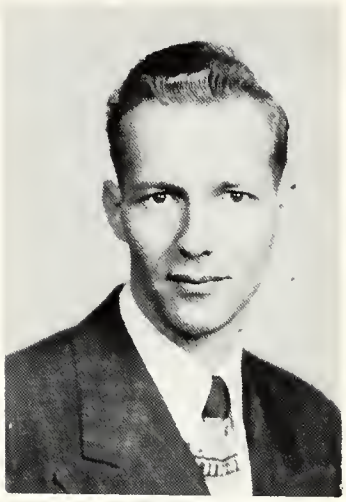

Roy Johnson
M. M.
Director, Vocal Music

Charles E. Korn
M. S.
Industrial Arts

M. Alberta Malone
A. M.
English

Leta L. Marsh
M. A.
Geography

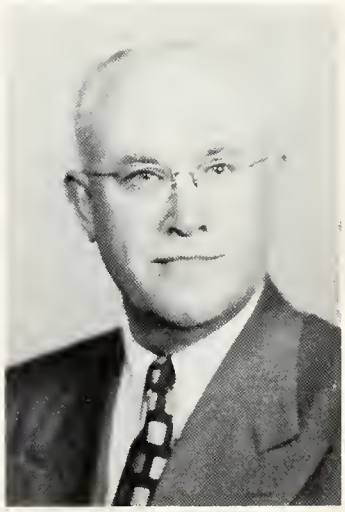

E. G. Marshall
Ph. D.
Chemistry

Mary W. McLaughlin
M. A.
Secretarial Science

Mrs. Louise Mini,
M. A.
French

Elsie Muller
M. A.
Mathematics

Mr. John Carson and Dean Harry Wilmot take time out from busy schedules for a game of shuffle board in the men's social room.

Irene Page
M. A.
Health Education, Dean of Women

Leslie L. Rabe
A. M.
Mathematics

Katherine Reinhard
A. M.
History, Political Science

Gertrude K. Richter
M. A.
Economics

Mary Stevens
B. S.
W.A.A. Advisor

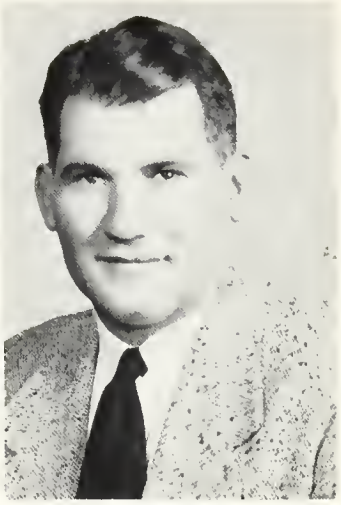

John Strell
M. S.
Football and Basketball Coach

William Stringfellow
A. M.
English

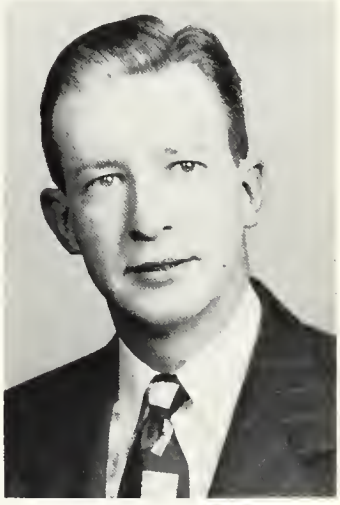

Earl Trobaugh
M. A.
Spanish

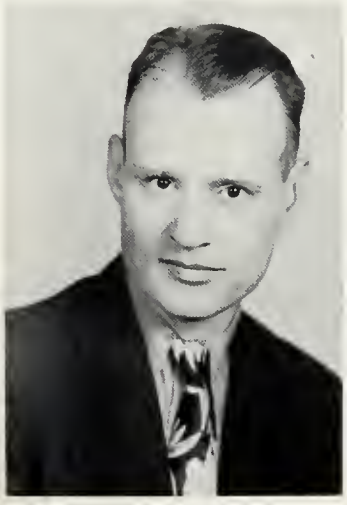

John C. Willard
M. S.
Chemistry

Harry L. Wilmot
M. A.
Psychology, Dean

Dorothe E. Young
M. A.
Jaycee Advisor

Loretta Yopp, R. N.
Home Nursing

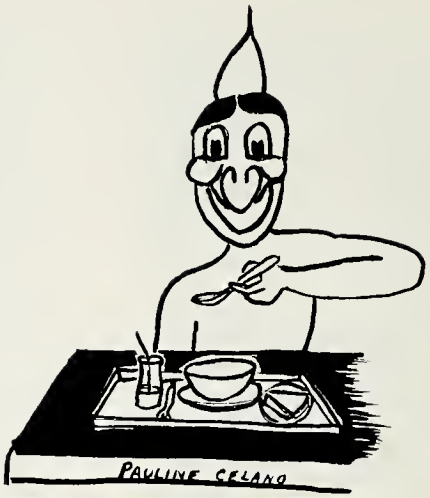

Early morning hours find the cooks hard at work in the cafeteria.

Catherine Schalla
Dietician

Mrs. Gus Pelke
Assistant Dietician

Mr. Flannery is superintendent of buildings and grounds.

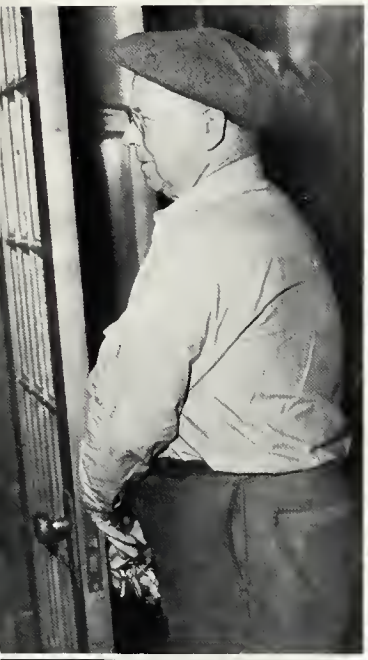

Jerry Prendergast is in charge of maintenance.

Charles Beltramini

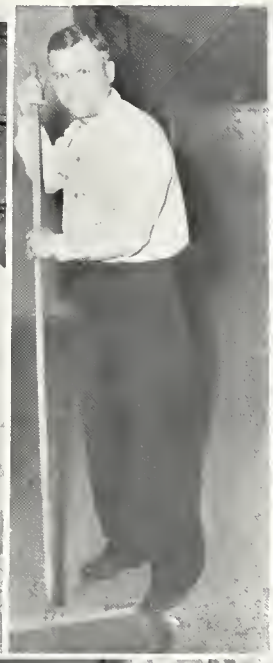

Mrs. Mary Niedzweicki

Mr. Harry Bradtke

Dominic Serri

James Flannery

Peter Rotsart

. . . Maintenance staff hard at work . . .

Keeping the Tepee clean

Rita Anderson

Our Homecoming Queen for 1953

The L-P pep band was greatly appreciated for their leading of our 1953 Homecoming pep rally.

The Tribe of Apaches' "Hot Rod," driven by John La Flamme, created a sensation in the pep rally.

There was a hot time in the old town the night the L.P.O. Apaches gave their war whoops in the pep parade.

Queen Anderson (center) rode in the parade with members of her court: Bonnie Kutter, Carolyn Green, Pat Mealy, and Peggy Grove.

BACK ROW, left to right: Gus Freske, Dutch Gieger, Clarence Rich, George Buckman, Charles Ganze, Jim Lyons, Dick Jacobson, Jerry McGinnis, Ronald Glovetski, Jim Jakubek, Ralph Dwornick, Eugene Wozniak. ROW TWO: Assistant coach Bill Farnham, Jerry Wood, John Schwieckert, Don Pirch, Jim Mueller, Don Buczynski, Dick Callahan, Jack Savio, Don Mayzak, Gene Pezanowski, Coach John Strell. ROW THREE: Bob Hughett, Jim Smoode, Tom Wright, Frank West, Dick Mariani, Duane Huss, Frank Wright, Les Conkling.

A hard charging Joliet team puts a leak in the L.P.O. defense and makes John Schwieckert rush a punt.

Mr. Howard Fellows, our athletic director, is kept very busy with schedules, equipment, and track team.

Mr. John Strell's football squad prepares to leave for the L.P.O. vs. Wright game.

The line is charging. The ball has just been snapped. . . . L.P.O. won with a score of 32-21.

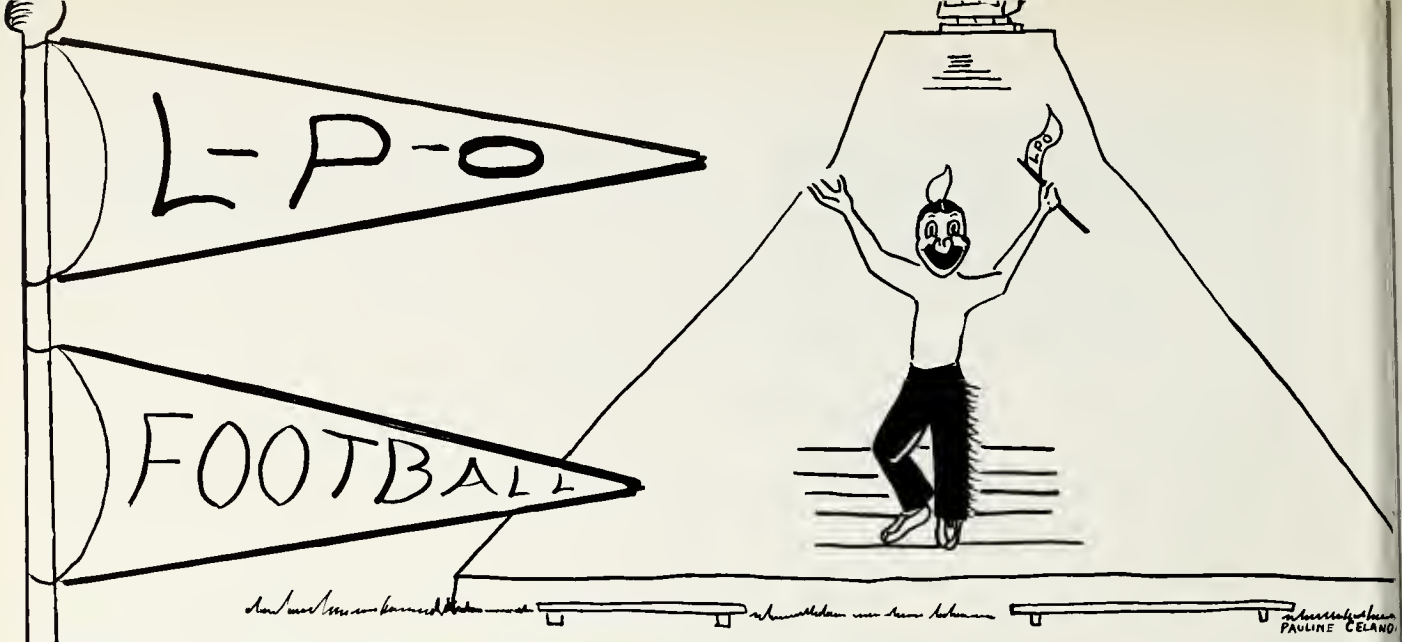

SENIORS

Les Conkling
Half back

John Schweickert
Half back

Don Pirch
Half back

Dick Mariani
Quarter back

Dick Callahan
Tackle

George Buckman
Guard

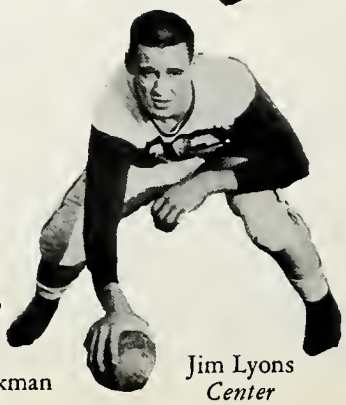

Jim Lyons
Center

Jerry McGinnis
Tackle

The center of interest above is the gold trophy awarded to Jim Lyons as Most Valuable Player in L-P-O football. With Jim are his admiring parents, Mr. and Mrs. Tom Lyons, and Mr. Floyd Hughett, Mr. Edmund Callahan, and Coach John Strell.

Leo Cahill, freshman line coach at the University of Illinois, was the guest speaker at the high school and junior college football banquet. With him around the piano are the chosen captains for the 1954 football season: Frank Wright and Jim Smoode, and the captain of the 1953 football squad, Jim Lyons.

"Beat 'em, Boys, Beat 'em!" was the cry of the cheerleaders Jackie Washel, Carol Helmig, Janet Locke, Pauline Maggi, Diane Mason, and Carolyn Green.

L-P-O BASKETBALL TEAM

Back Row—Coach John Strell, Don Mayszak, Bob Slusarek, Bob Dougherty, Jim Lyons, Louis Braun, Ron Glovetski. Front Row—Stanley Wallis, Jack Turner, Don Kowalczyk, John Savio, Duane Huss, Jerry Pomatto.

L-P-O BASKETBALL STANDINGS

L-P-O	49	Herzel	88
L-P-O	69	LaGrange	68
L-P-O	55	Morton	62
L-P-O	72	Wilson	69
L-P-O	90	Elgin	91
L-P-O	75	Bradley U. Frosh	70
L-P-O	67	North Park	70
L-P-O	67	Thornton	59
L-P-O	81	Wright	108
L-P-O	81	Elgin	71
L-P-O	78	Herzel	109
L-P-O	83	LaGrange	75

L-P-O	96	Morton	77
L-P-O	76	Moline	69
L-P-O	57	Wilson	77
L-P-O	71	Joliet	86
L-P-O	83	Moline	79
L-P-O	80	North Park	96
L-P-O	62	Davenport	76
L-P-O	68	Thornton	76
L-P-O	99	Wright	100
L-P-O	98	Joliet	75
L-P-O	72	Davenport	84

Won 9 Lost 14

Capt. Don Kowalczyk set the following records this year. All Games—Old record: 366 points; New record: 442. Conference Games—Old record: 299; New record: 387.

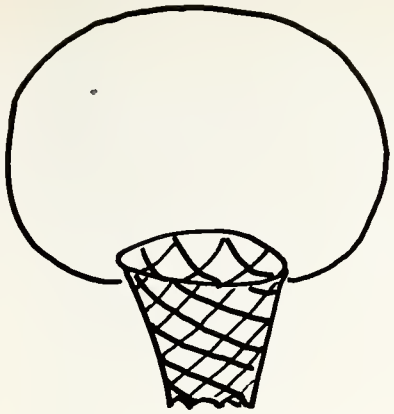

BASKETBALL SENIORS

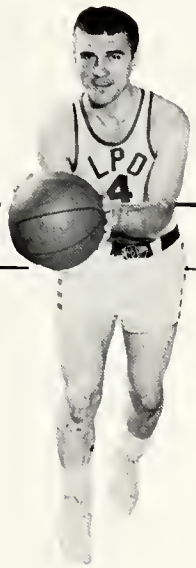

Don Kowalczyk
Guard

Jerry Pomatto
Guard

Bob Slusarek
Forward

Jim Lyons
Center

Bob Dougherty
Forward

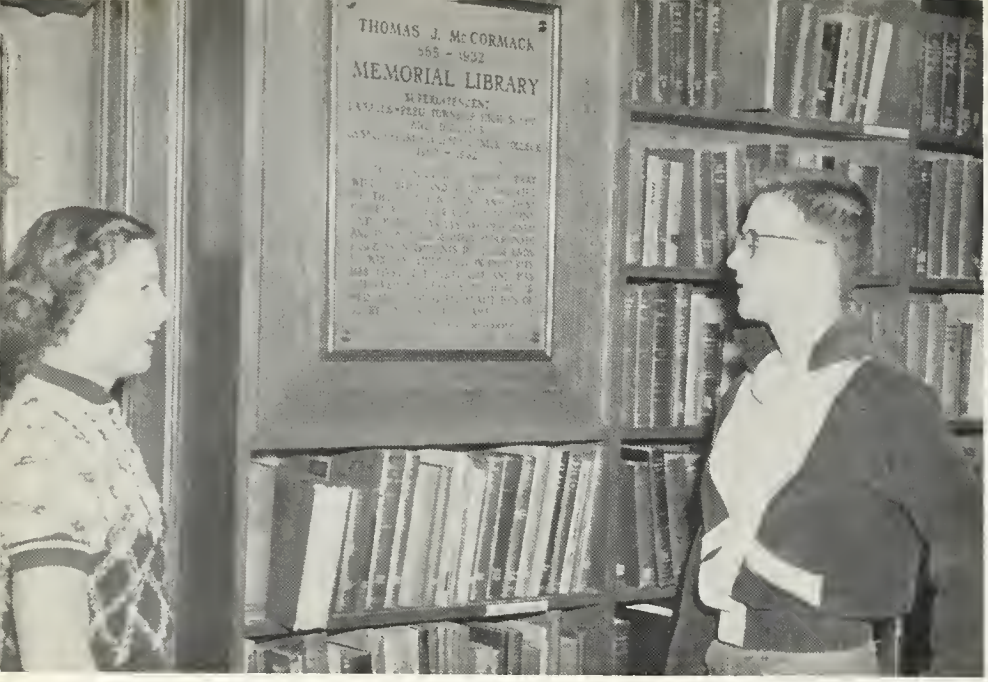

McCORMACK MEMORIAL LIBRARY

The Library of La Salle-Peru-Oglesby Junior College is dedicated to the memory of Dr. Thomas J. McCormack, first director of the college. The memorial plaque is here read by two college freshmen, Jackie Washel, a graduate of Fort Atkinson High School, Fort Atkinson, Wisconsin, and Gerald Gmeiner, a graduate of St. Bede Academy, Peru.

Books provide-um knowledge

In the main reading room which accommodates 180 readers, the college students work within beautiful surroundings. Two original oils, "The Easter Sacrifice" and "The Sacrifice of Abraham," by Francesco Solemina, 1657-1747, are set into the walls; a third original oil, "Madonna with Saints," hangs on the wall. In addition to these, the library houses E. Salzman's copies in oil of M. Munkacy's "Milton Dictating *Paradise Lost*," and V. Brozik's "The Emperor Rudolph II in the Laboratory of His Alchemist." A medieval antiphonary hand wrought on vellum is on permanent display.

The library contains 14,000 books, 2,450 volumes of periodicals, and 3,000 pamphlets.

The reference material in the library is more than adequate for the needs of students and faculty. Here James Flohr, John Baima, Alan Berry, and Robert Hughett use a globe and atlas.

Four daily papers are received in the library. Jack Percassi, James Smoode, and Don Berta are pictured reading.

Three adjacent conference rooms may be used by small groups for study and discussion. Lorona King, Carol Helmig, Erlyn Harbeck, Dora Cybulski, and Pauline Maggi are rehearsing a scene from *Antony and Cleopatra* for class reading.

Members of the band in LPO are Dee Kasynski, Mike Castiglia, and Jim Cavatorta.

These students participated in many activities throughout the year:

Oct. 1—Pep Rally (Homecoming)
Oct. 2—Football Show—Joliet Junior College (Homecoming)
Oct. 15—Football Show—Wilson Junior College
Oct. 23—Football Show—Wheaton B Team
Oct. 31—Football Trip, Univ. of Ill. vs. Purdue Univ.
Dec. 3—Broadcast—Station W.L.P.O.
Dec. 13—Annual Christmas Concert by Brass Choir
Dec. 25—Winter "Pops" Concert
Mar. 2—Band Radio Assembly
Mar. 11—Broadcast—WLPO
Mar. 17—St. Pat's Day Parade
Mar. 25-26—Operetta
May 6—Annual Spring Band Concert. Karl King, Guest Conductor.
June 3—Commencement Program

Me like-um play

Mr. Daryl Fetters directs the L.P. and L.P.O. band.

Taking part in the Christmas Concert are Madrigal Singers: (Back row) Jim Gill, Jerry Ewalt, John Baima, Jim Lyons, Jim Flohr, Charles Pohar and Marvin Siensa. (Front row) Carolyn Green, Edna O'Hare, Dianne Mason, Bernadine Piaseczny, Loretta Perscett, and Joan Chadbourne.

Me like-um sing

Mr. Roy Johnson directs the Chorus.

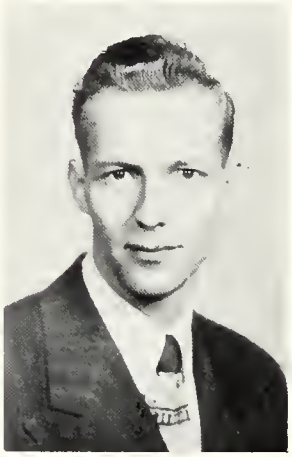

. . . and draw too!

This year an Art Club was organized in L-P and L-P-O to encourage furtherance of artistic endeavor among students. Art Club members are: Bill Miller, vice president; Carol Mochnik, Dianne Mason, president; Jill Simmen and Gerhart Sine. (Seated) Dick Nico, treasurer; Pat Confrey and Elaine Waldron.

Mr. Ed Edwards is Art Club Advisor.

Girls of the Women's League enjoyed the potluck held on the evening they installed their new president, Peggy Grove.

Ramona Weber, Miss Page, Rita Anderson, Beverly Morrison, and this year's president, Arlene Viviani helped to make the Mother-Daughter Tea a success.

A tea was given for the nurses by the L.P.O. women.

Women's League includes all L.P.O. women

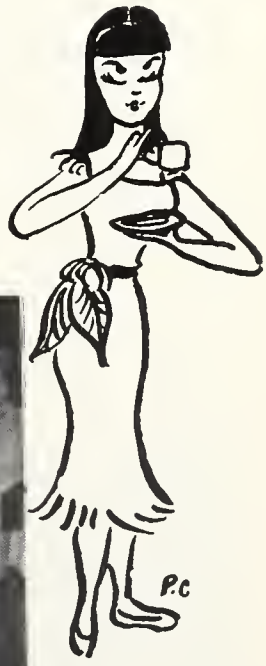

"Ugh! We carry-um books," was the slogan of these young squaws in war paint.

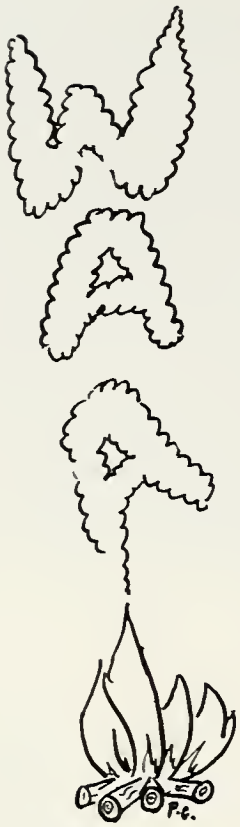

Officers of the W.A.A. are: (kneeling)—Carol Helmig, president; Pauline Maggi, vice-president; (standing)—Rita Anderson and Beverly Morrison, social chairmen.

We light fires for W. A. A.

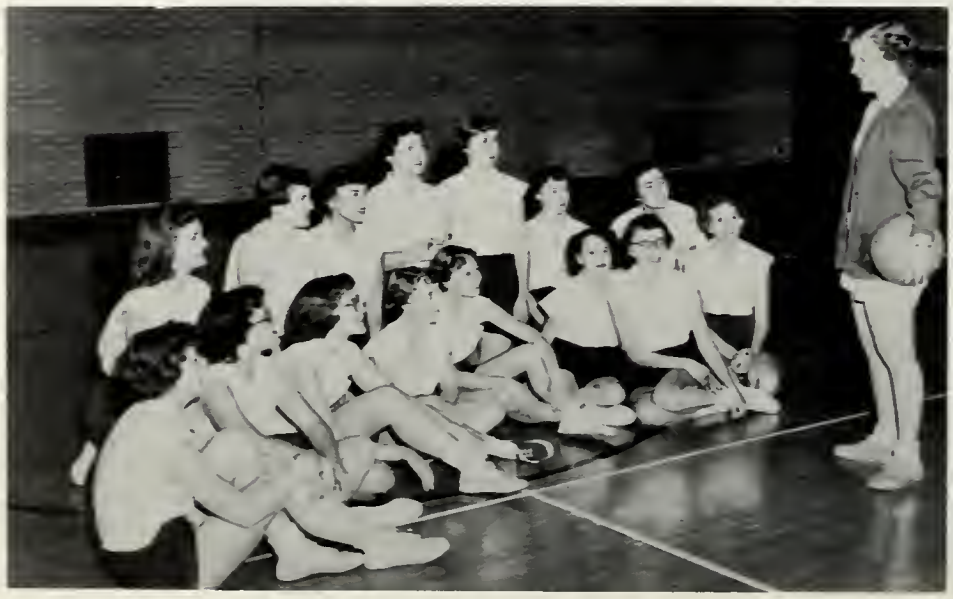

Miss Stevens explains some basketball plays to the members of the W.A.A.

. . . and participate in sports

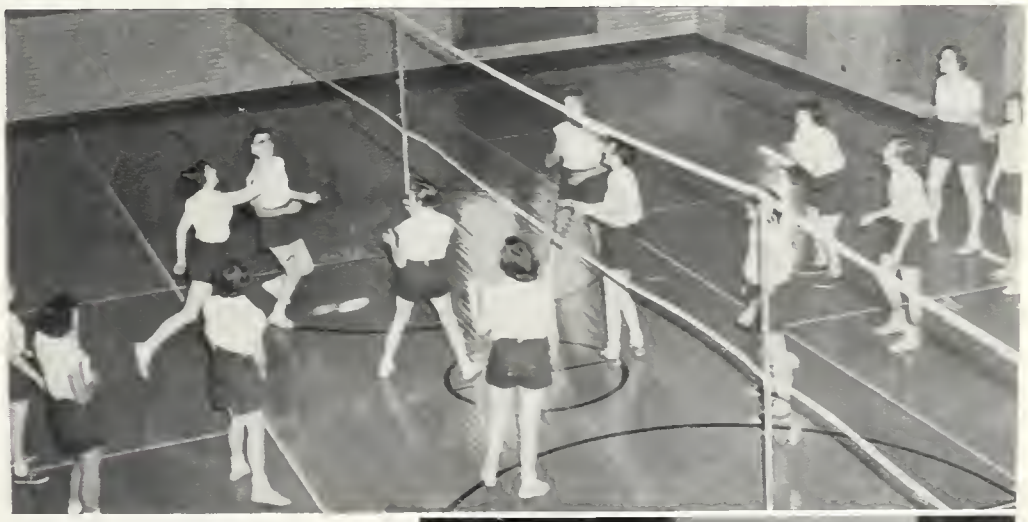

Miss Stevens is the advisor of the W.A.A.

Looking at the yearbook "dummy" are Janet Locke, social editor, Pauline Celano, art editor, Jackie Washel, faculty editor, Jim Lyons, sports editor, Carol Zitnik, freshman editor and Dorothy Menne, business editor. Seated are: Pauline Maggi, senior editor, Dianne Mason, editor.

Jaycee staff wigwam . . . a busy place

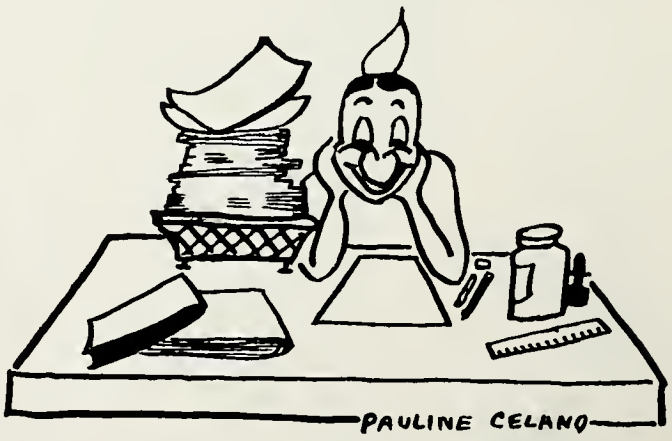

Miss Dorothe Young, the annual staff advisor has spent many long, patient hours counseling the staff members and working on the 1954 Jaycee.

What a fine job our senior officers have done! Busily at work are Chuck Frank, president; Roger Rice, vice-president; Dick Callahan, treasurer; Carol Helmig, secretary; Dick Mariani and Marvin Siensa, sergeant-at-arms; and Mr. Rabe, Class Adviser.

Big Chiefs

RITA ANDERSON
La Salle
Education
"Do not delay: the golden moments fly!"—Longfellow

CARLEEN BRAY
Utica
Engineering
"Take love away from life and you take away its pleasure."—Moliere

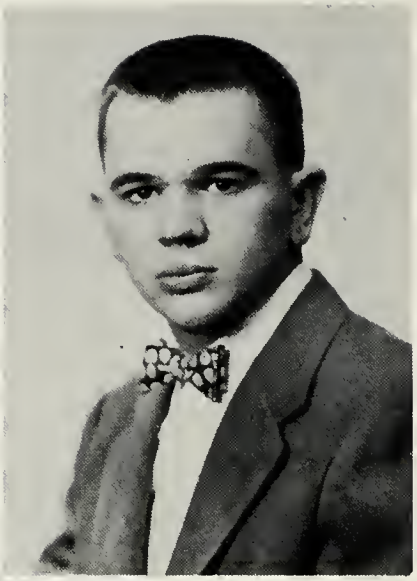

GEORGE BUCKMAN
Spring Valley
Commerce
"Don't let business interfere with your civic enterprise."—Mellon

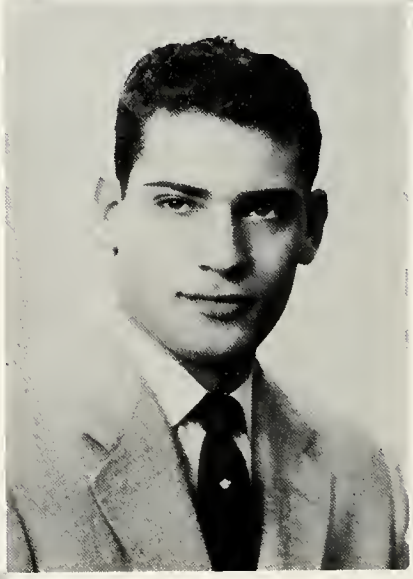

FRANK BRUDER
La Salle
Mechanical Engineering
"Nothing is ours except time."—Seneca

RICHARD CALLAHAN
La Salle
Physical Education
"Whilst I yet live, let me not live in vain."—Addison

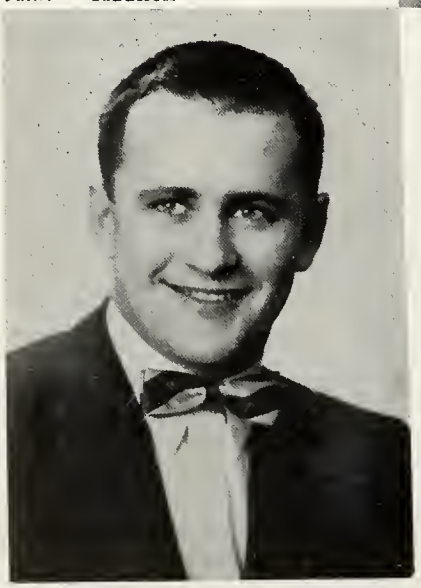

Mm--mm!!! Good! Drinking punch and enjoying themselves are Peggy Grove, Pauline Maggi, Gerry Samolinski, Chuck Frank, Ronnie Hale, Jim Adrian, Dorothy Menne, Joan Chadbourne, and Fred Knapp.

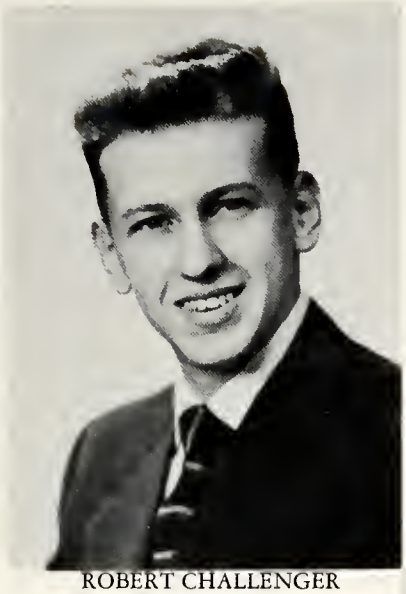

ROBERT CHALLENGER
Spring Valley
Pre-Dentistry
"My trade will be nothing else but to take away those things whereby every man gets his living (pulling teeth.)"
—Shakespeare

LES CONKLING
Princeton
Physical Education
"Learning is the eye of the mind."—
Draxe

DORA CYBULSKI
Utica
Foreign Relations
"They are only truly great who are truly good."—Chapman

BRUCE DEWEY
Mendota
Commerce
"Books teach us very little of the world."—Goldsmith

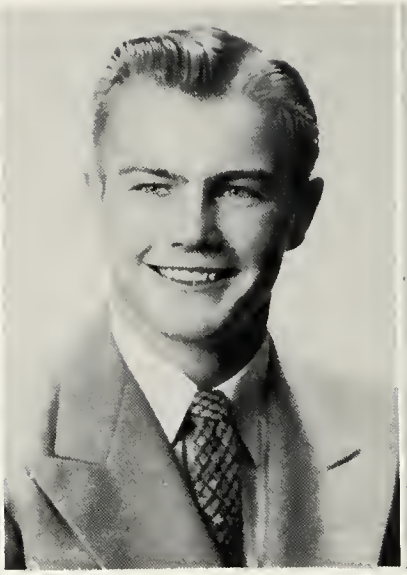

WILLIAM DIPPEL
Granville
Pre-Medical
"Handsome is that handsome does."
—Goldsmith

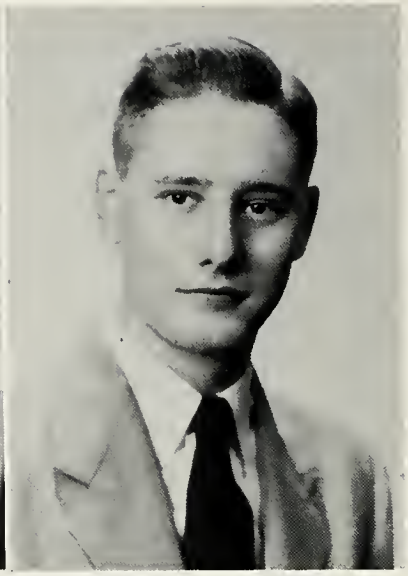

RICHARD DONNOCKER
Ottawa
Commerce
"No nation was ever ruined by trade."
—Franklin

ROBERT DOUGHERTY
La Salle
Electrical Engineering
"Pleasure and action make the hours seem short."—Shakespeare

RALPH EBENER
Kewanee
Commerce
"A man of gladness seldom falls into madness."—Howell

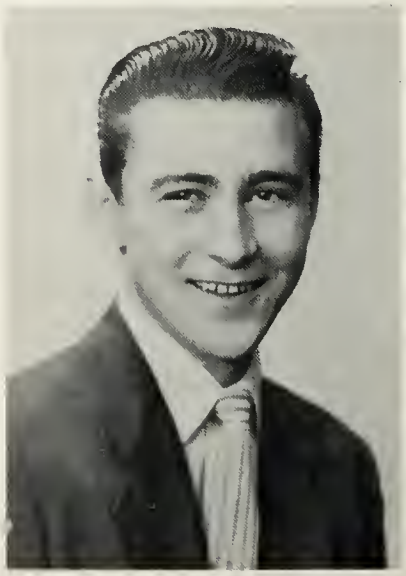

GERALD EWALT
Zearing
Agriculture
"Tis sweet to spend one's time in the cultivation of the fields."—Ovid

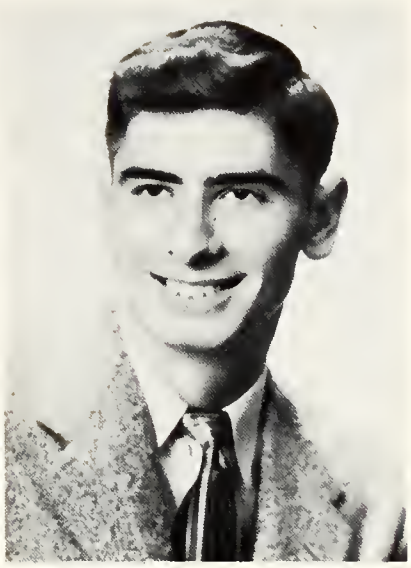

DUANE FALETTI
Spring Valley
Chemical Engineering
"Be merry if you be wise."—Martial

JAMES FLAHAUT
Spring Valley
Commerce
"Happy is the man who can make a living by his hobby."—Shaw

CHARLES FRANK
Oglesby
Electrical Engineering
"No beauty's like the beauty of the mind."—Cooke

CAROLYN GREEN
Spring Valley
Pre-Nursing
"It is the sick who need medicine and not the well."—Jefferson

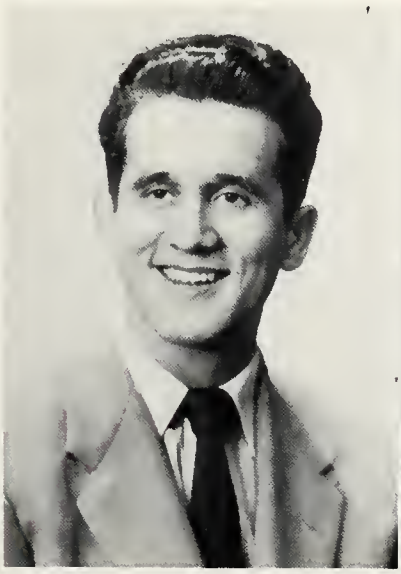

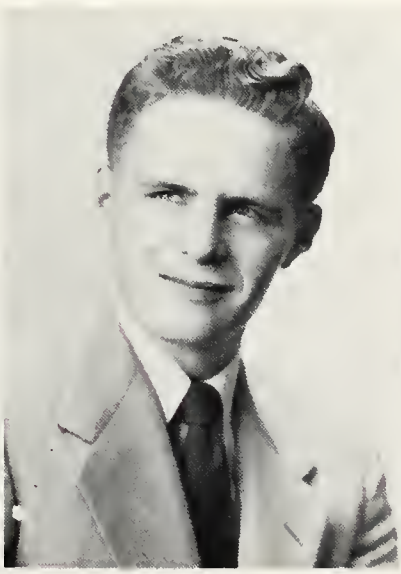

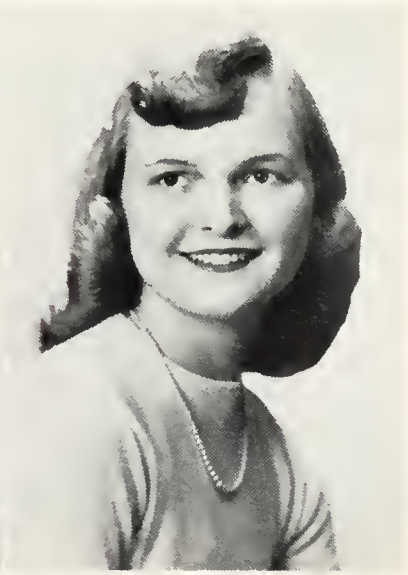

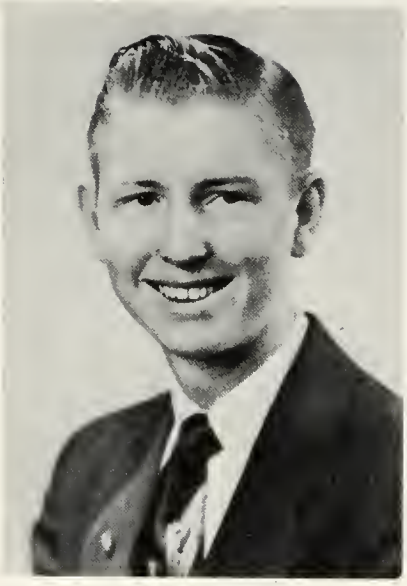

RONALD HALE
Oglesby
Elementary Education
"And still they gazed . . . That one small head could carry all he knew."
—Goldsmith

Getting ready for another day's work are: Standing —Les Conkling, Bill Marincic; sitting—Dora Cybulski, Pat Mealey, and Lorona King.

ERLYN HARBECK
Peru
Education
"There is no knowledge that is not valuable."—Burke

CAROL HELMIG
Peru
Physical Education
"One thing is forever good; That one thing is success."—Emerson

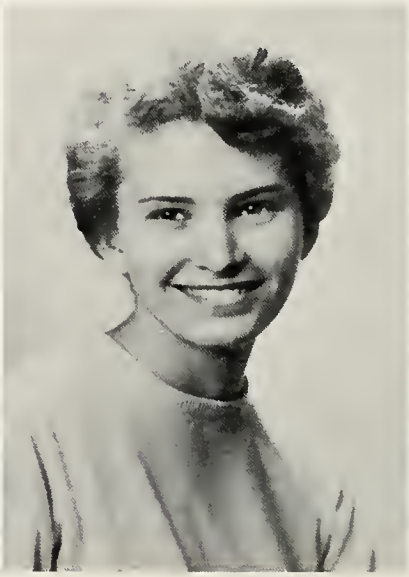

CARL HILLMAN
La Salle
Mechanical Engineering
"Let every man stick to his trade."—Aristophanes

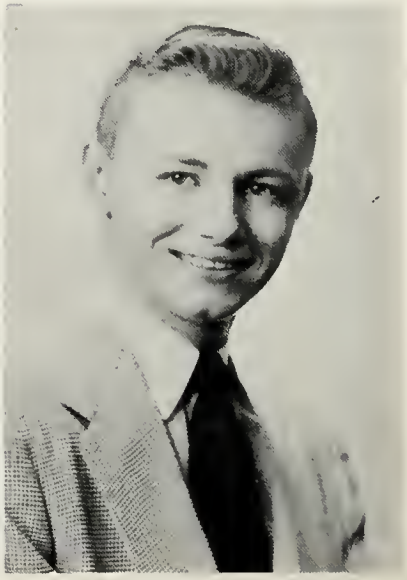

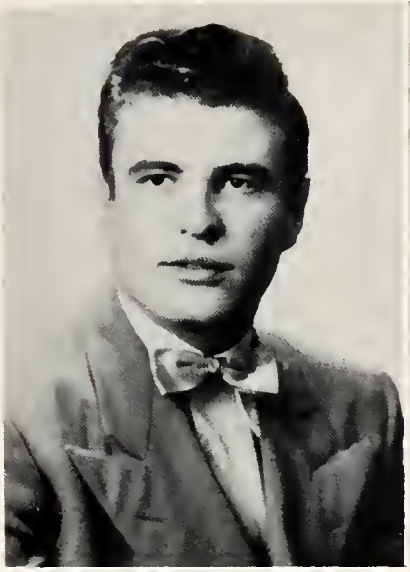

NORMAN INMAN
Mendota
Liberal Arts
"Attempt only what you are able to perform."—Cato

EDITH IODER
Ohio
Elementary Education
"Music is well said to be the speech of angels."—Carlyle

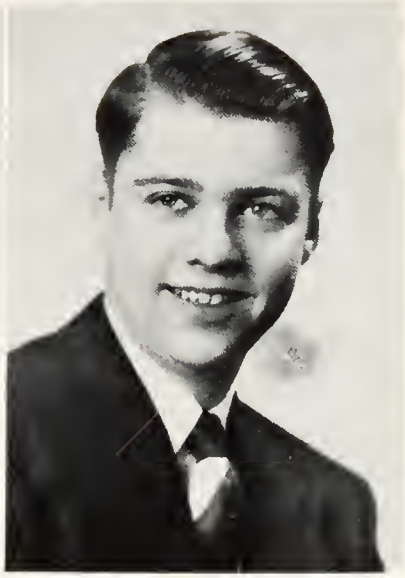

DONALD JANZ
La Salle
Electrical Engineering
"Take thou what course thou wilt."
—Shakespeare

LORONA KING
La Salle
Secretarial Science
"Born with the gift of laughter."—Sabatini

Knit one, pearl two!! Keeping busy in their comfortable social room are: Carolyn Green, Mona Weber, Arlene Viviani, Dorothy Menne, Rita Anderson, and Joanne Miller.

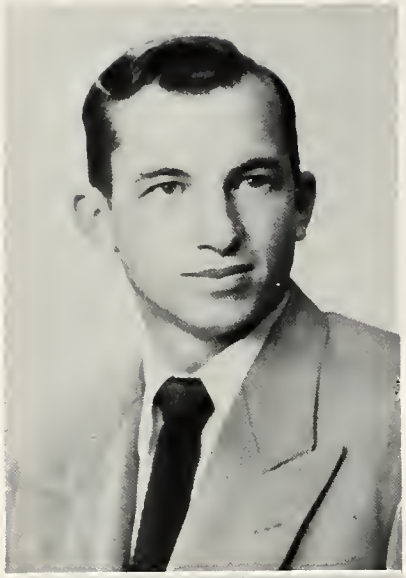

FRED KNAPP
Princeton
Agriculture
"God did not will that the way of cultivation should be easy."—Virgil

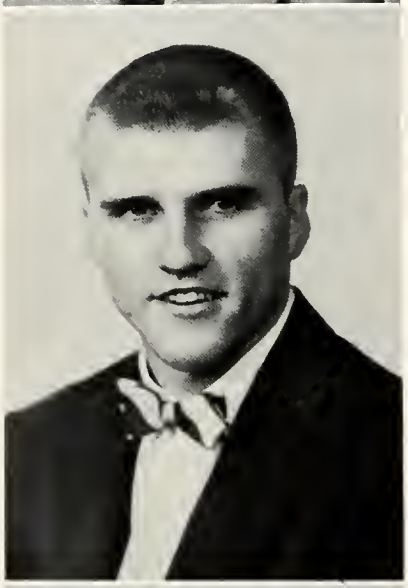

DONALD KOWALCZYK
Peru
Education
"To know how to suggest is the great art of teaching."—Amid

JOHN LAFLAMME
La Salle
Pre-Legal
"The law is laid down to you."—Horace

RONALD KROLAK
Peru
Mechanical Engineering
"Talent is that which is in a man's power!"—Lowell

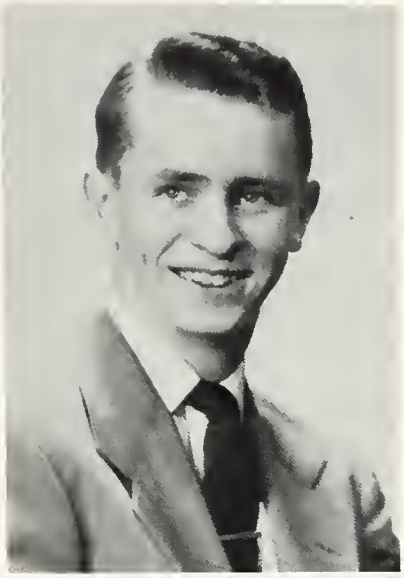

RUDY LEONARD
Earlville
Public Relations
"All things come round to him who will but wait."—Longfellow

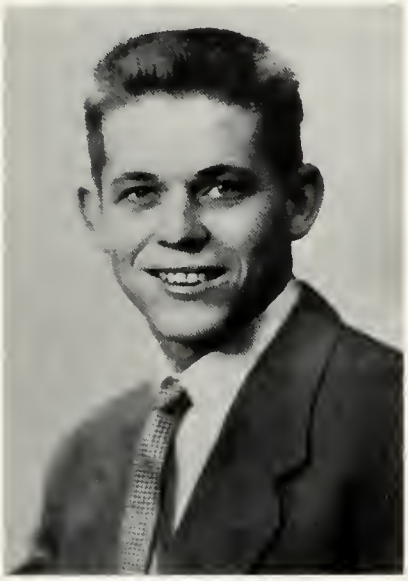

DANIEL LARSON
La Salle
Mechanical Engineering
"What would youth be without love?"—Byron

LENA LIESSE
Peru
Education
"Had sighed to many though she loved but one."—Byron

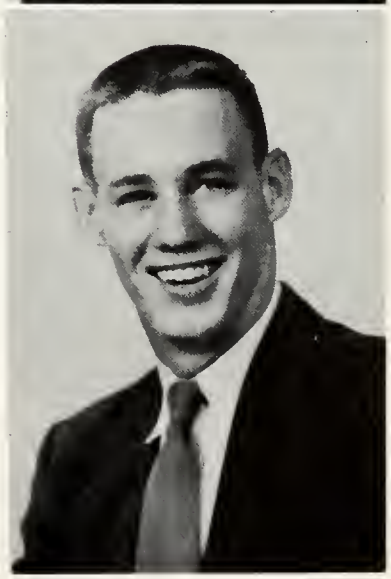

JAMES LYONS
Peru
Agriculture
"Reason is a light that God has enkindled in the Soul."—Aristotle

ROY MACKEY
Streator
Commerce
"Remember this—that very little is needed to make a happy life."—Aurelius

PAULINE MAGGI
La Salle
Secretarial Science
"What are little girls made of . . . Sugar and spice and everything nice."—Southey

Dorothy Menne takes time out from selling J. C. annuals to discuss school work with Don Janz, Ronnie Hale, Carolyn Green, George Buckman, and Jerry Pomatto.

RICHARD MARIANI
Dalzell
Education
"Without love and laughter there is no joy."—Horace

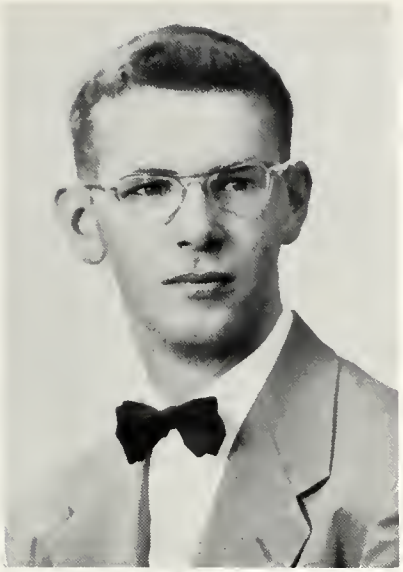

LARRY McGONIGAL
La Salle
Pre-Medical
"I make the most of all that comes."—Teasdale

PATRICIA MEALEY
Mendota
Elementary Education
"'Twas her thinking of others made you think of her."—Browning

DOROTHY MENNE
Peru
Secretarial Science
"There is only one success—to be able to spend your life in your own way."—Morley

Two Tribe Members: John Schweickert and Don Pirch, check up on the date for the next meeting.

JOANNE MILLER
Tonica
Pre-Dentistry
"Born for success."—Emerson.

JAMES MONAHAN
La Salle
Education
"A dance is a measured pace as a verse is measured speech."—Bacon

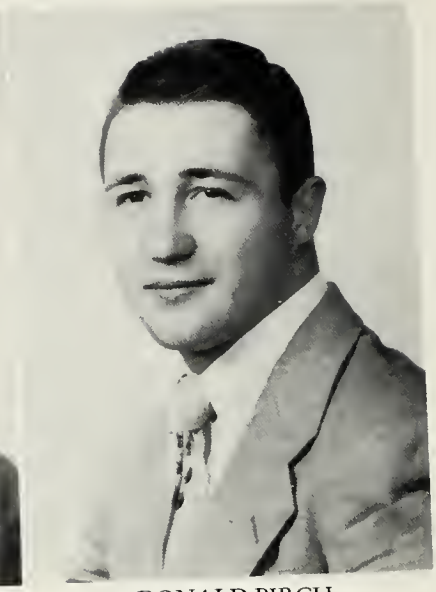

DONALD PIRCH
La Salle
Education
"Think of ease, but work on."—Herbert

ROGER RICE
Marseilles
Mechanical Engineering
"Life is not life at all without delight."—Palmoro

L. P. O. Seniors, Jim Lyons, and Dick Marini, insist that Bob Hughett and Jack Turner scrub the hall floor the "hard way," with a tooth brush.

At the North Park game, Carol Helmig, bottom, and Carolyn Green, top, take time out for a little play. Bob Johns, rear, seemed to enjoy not having to take a picture, for a change.

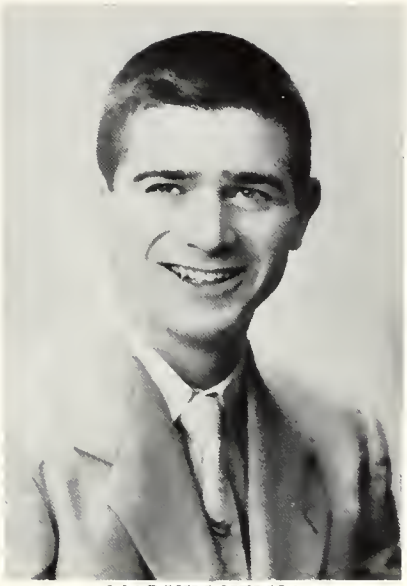

MARVIN SIENSA
Oglesby
Commerce
"As merry as the day is long."—Shakespeare

PAUL SNOW
La Salle
Education
"Still work for the minute and not for the year."—O'Reilly

RONALD TRILLET
Peru
Commerce
"It's happy goes as lucky goes."—Irwin

ARLENE VIVIANI
Marseilles
Education
"Happiness is speechless."—Curtis

JOYCE WALLER
Mendota
Liberal Arts
"Knowledge itself is power."—Bacon

RAMONA WEBER
Peru
Technician
"Few things are impossible to diligence and skill."—Johnson

MARTIN WILHELM
Ottawa
Commerce
"Everyone lives by selling something."—Stevenson

CAMERA-SHY SENIORS

Edward Bumba	Ronald Maurice
John DiCarlo	Gerald McGinnis
Harry Ernat	Robert Nienaber
David Garcia	Gerald Pomatto
Richard Jacobson	Ronald Rosinski
John Kissel	John Schweickert
Michael Leonard	Robert Slusarek
William Marincic	Alfred Wisgoski

At the end of this year two faculty members will retire.

Miss Bertha Danheim has taught Botany and Zoology for the past twenty-nine years. Our best wishes go with Miss Danheim as she leaves us to reside in Topeka, Kansas.

Mrs. Ethel Bugbee has taught English and educational psychology for twenty-five years. Mrs. Bugbee's influence has been great; many of her students have become successful professionally. Her leaving will be a great loss to our administration.

Lester Burrows

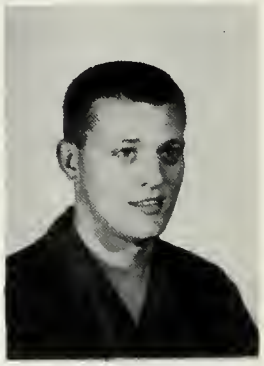

James Brooks

The freshmen year had a successful start under the capable leadership of Leslie Rabe, class advisor, and officers: Jim Brooks, president; Back row: Beverly Morrison, vice president; Peggy Grove, secretary; Jim Flohr, treasurer; Richard Patarozzi, sergeant-at-arms, and Jim Smoodie, sergeant-at-arms (not pictured).

Kathryn Actis

Louis Braun

Joyce Baer

John Baima

Robert Blum

Marion Brasher

James Cavatorta

Michael Castiglia

Don Castagna

Marilyn Carr

Pauline Celano

The J. C. girls take time out to honor their mothers at the Mother-Daughter Tea. New second semester student, Miss Kim Myung Ju, was soloist.

Joan Chadbourne

Robert Cotton

Darwin Croisant

David DeCoursey

Caryl Evans

The women's social room provides a place for relaxation. Taking advantage of this opportunity are: Isabelle Gomez, Edna O'Hare, Caroline Maretta, Bonnie Kutter, and Peggy Grove.

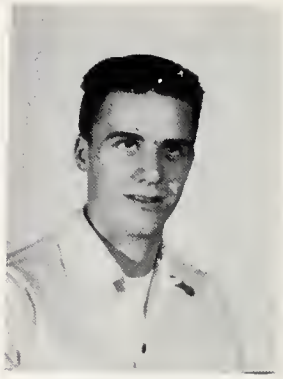

Gerald Gmeiner

James Gill

Audrey Faletti

Bruce Gibson

Rose Ficek

James Flohr

Charles Ganze

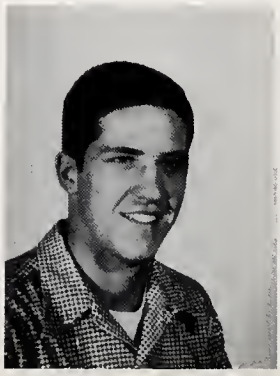

Robert Geil

Peggy Grove

Frederick Gress

Robert Grant

Isabelle Gomez

Ronald Hahn

A shining example of an L. P. O. Freshman is this Young Brave for whom the Freshmen section was named.

Sally Hopton

Bob Hughett

Duane Huss

Jim Jakubek

Rheta Julian

"Smile pretty" says the photographer as Sally Hopton has her picture taken. Other freshmen, Ann Murray, Joyce Baer, and Bonnie Kutter wait their turn.

Caroline Mareta

Janet Locke

Clyde Karlosky

Joan Lipka

Dolores Kaszynski

Nancy Kibilka

Barbara Kotecki

Bonnie Kutter

Richard McConville

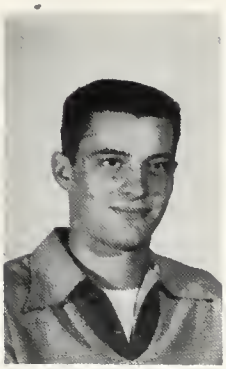

Don Mayszak

Barbara Maurer

Dianne Mason

Marilyn Menning

Big Chief gives Young Braves heep good advice on how to carry on work at the "Reservation" after chiefs have gone.

Ronald Migliorini

Beverly Morrison

Jim Mueller

Ann Murray

Shirley Murtaugh

Ah me! for a leisurely game of shuffle board after attending grueling classes. This type of relaxation may be found in the J.C.men's social room.

Eugene Pezanoski

Loretta Perscett

Nancy Nelson

Nicholas Penn

Edna O'Hare

Dona Ostermeyer

Earl Papini

Richard Partarozzi

Clarence Rich

Charles Pohar

Carol Piscitelli

Bernadine Piaseczny

John Savio

Students enjoy the mid-semester prom.

William Savich

Joseph Smith

Jim Smoode

John Steinbach

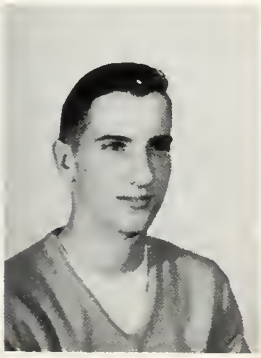

Jack Turner

As "Big Chiefs" leave the "Reservation" to look for better and happier "hunting grounds" much success is being wished them by the Young Braves.

Sandra Zubowski

Carol Zitnik

Stanley Wallis

Mary Helen Young

Jacquelyn Washel

Richard Welling

Frank Wright

Lorayne Belatto

JoAnne Anderson

Anne Alaimo

Eileen Dittmer

I bet everyone would appreciate getting aid from one of these cute student nurses attending L P O instead of being treated by this evil looking medicine man. Agreed?

Arlene Hansen

Rita Kerp

Patricia Mulinazzi

Irene Perenchio

Rachel Schmidt

Tribe of Apaches

Founded 1946

Advisor — John Strell, Jr.

President.....Dick Callahan
Vice President.....Don Pirch
Secretary.....Dick Mariani
Treasurer.....Jim Lyons
Sergeant-at-Arms.....Don Kowalczyk, Robert Blum

ACTIVE MEMBERS

Richard Callahan
Don Pirch
Dick Mariani
Jim Lyons
Don Kowalczyk
Bob Blum
Leroy Lewandowski
Duane Huss
Don Mayszak
Bob Hughett
Clarence Rich
Ron Glovetski
Les Conkling
John Schweickert
Jim Savio
Eugene Pezanowski
Jim Jakubek
George Buckman
Jerry Pomatto
Stanley Wallis
Bob Dougherty
Jack Turner
Louis Braun
Dick Pattarozzi
Al Wisgowski

ASSOCIATE MEMBERS

Jim Smoodie
Jim Mueller

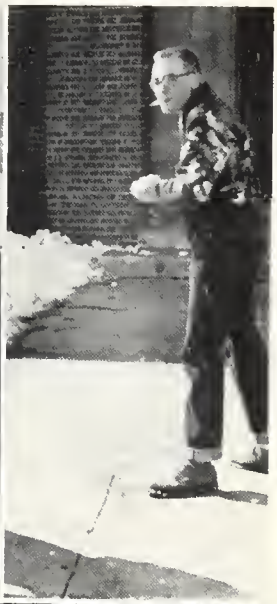

Unified ENGLISH
COMPOSITION

THE END
Pauline Celano